

**ITEM 14. ROAD WORKS – TEMPORARY ROAD CLOSURES – DARLING
DRIVE DARLING HARBOUR**

TRIM RECORD NO: 2015/100276

RECOMMENDATION

It is recommended that the Committee endorse the temporary road closures of Darling Drive, between Pier Street roundabout and Harbourside roundabout, Darling Harbour, from Wednesday 8 April 2015 to Monday 31 August 2015, subject to the following conditions:

- (A) The Applicant must comply with the temporary road closure conditions as mentioned in Schedule C of this agenda.
- (B) The Applicant must comply with any other conditions imposed by City's Construction Regulation Unit.
- (C) The Applicant must contact the Sydney City Police to discuss deployment of user pay police for the road closure.
- (D) The Applicant is to obtain a Road Occupancy Licence from the Transport Management Centre prior to commencement of works.
- (E) The Applicant must provide a telephone number of the supervisor responsible for the proposed closure and include contact details in the notification letters to be distributed to affected stakeholders.

DECISION

BACKGROUND

DHL (Lend Lease PPP) has applied for a series of temporary road closures of Darling Drive between Pier Street roundabout and Harbourside roundabout, Darling Harbour from 8 April 2015 to 31 August 2015

COMMENTS

The proposed temporary road closure is required to enable the following:-

- delivery of oversize pre-cast concrete loads on Darling Drive
- installation of 900 pre-cast concrete elements up to 100t and 20m in length from the roadway to overhead structure being constructed overhead
- staging of equipment; large 500t mobile crane, operation of 6 x 20m high EWP (elevated work platforms) to land pre-cast beams, concrete pumps and concrete delivery trucks
- to ensure the safety of the motorists

Temporary Road Closures

Wednesday 8 April 2015 to Monday 20 April 2015

Darling Drive - North & South Bound

Monday 20 April 2015 to Friday 26 June 2015

Darling Drive – South Bound

Darling Drive – North Bound from 8pm to 3pm (single lane open 3pm to 8pm - except Sundays)

Friday 26 June 2015 to Monday 13 July 2015

Darling Drive - North & South Bound

Monday 13 July 2015 to Monday 31 August 2015

Darling Drive – South Bound

Darling Drive – North Bound from 8pm to 3pm (single lane open 3pm to 8pm - except Sundays)

The Applicant has provided a site-specific Traffic Management Plan and Traffic Control Plan that includes details of barricades, signs, flagmen and other traffic devices to implement the proposed road closure.

There are currently no other approved temporary road closures proposed to take place at the same time. Road works on Darling Drive south of Pier Street have been completed and shall now be available for implementing a proposed detour to Harris Street.

The temporary road closure will not affect any other properties as alternative access routes are available nearby.

CONSULTATION

The Applicant will be required to notify affected stakeholders as stipulated in Schedule C.

FINANCIAL

All costs associated with the proposed closure will be borne by the applicant.

ATTACHMENTS

Road Works – Temporary Road Closure – Darling Drive Darling Harbour

Gavin Rowley – Sydney Harbour Foreshore Authority

Appendix A – Long Term Drawings

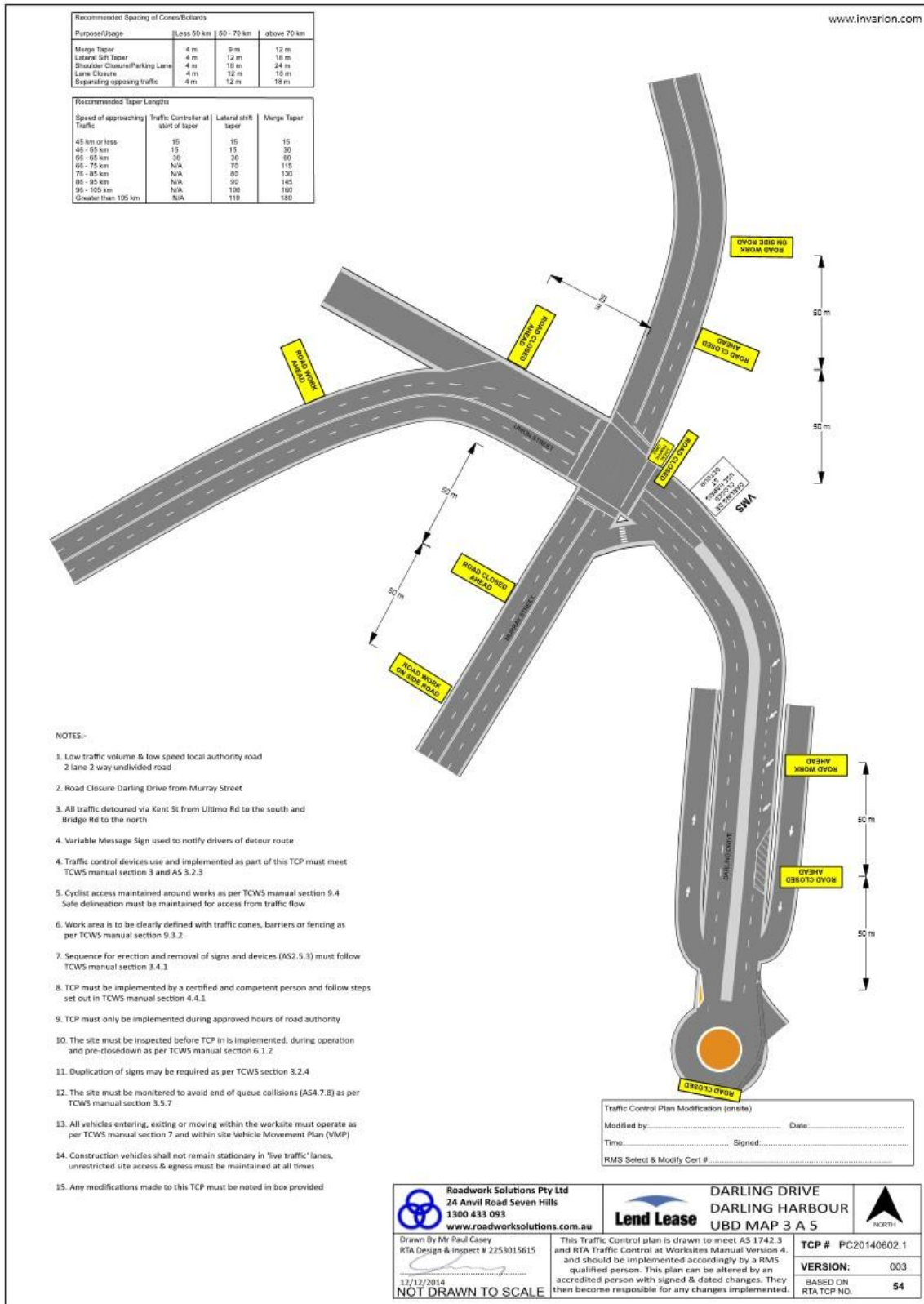

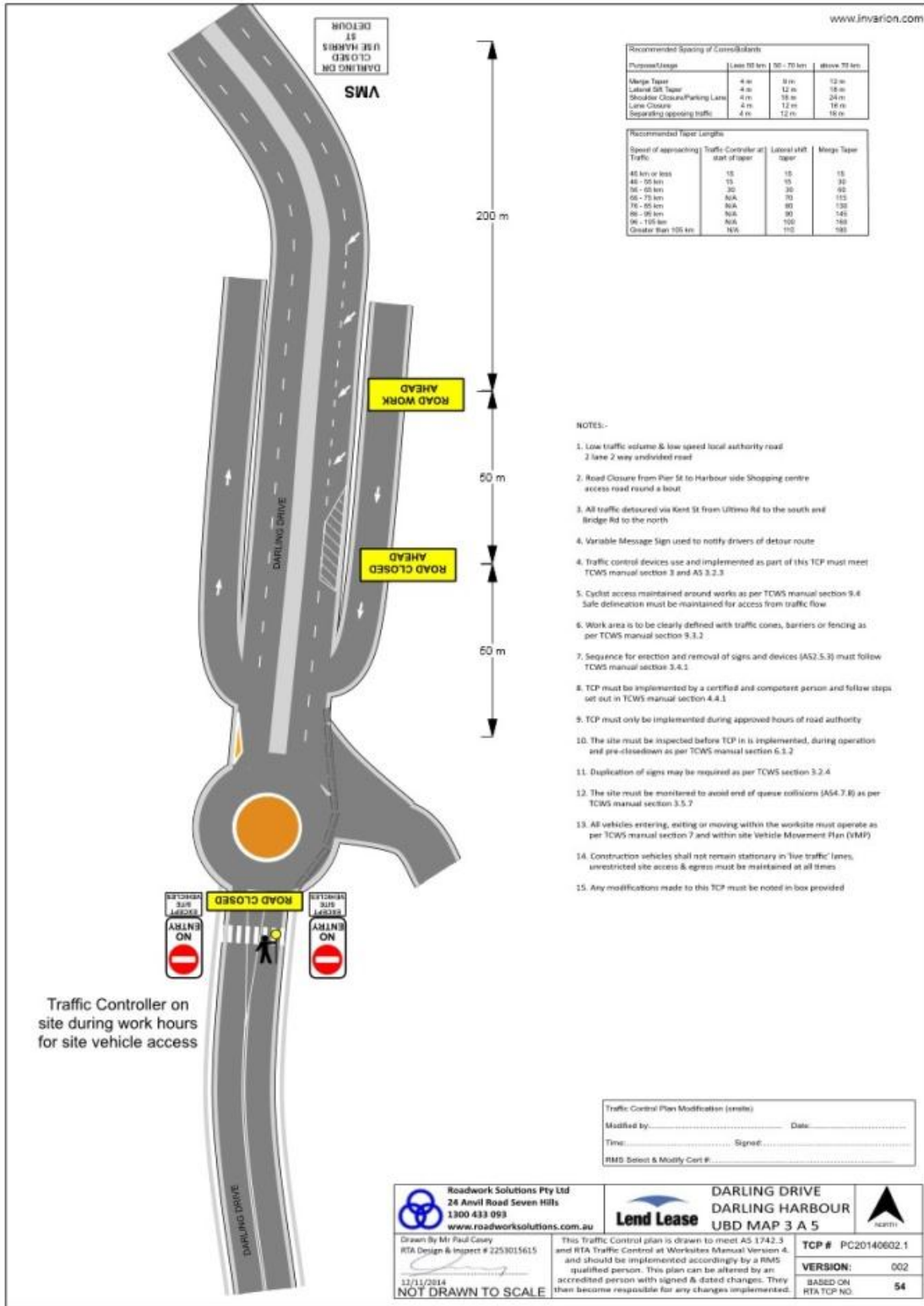

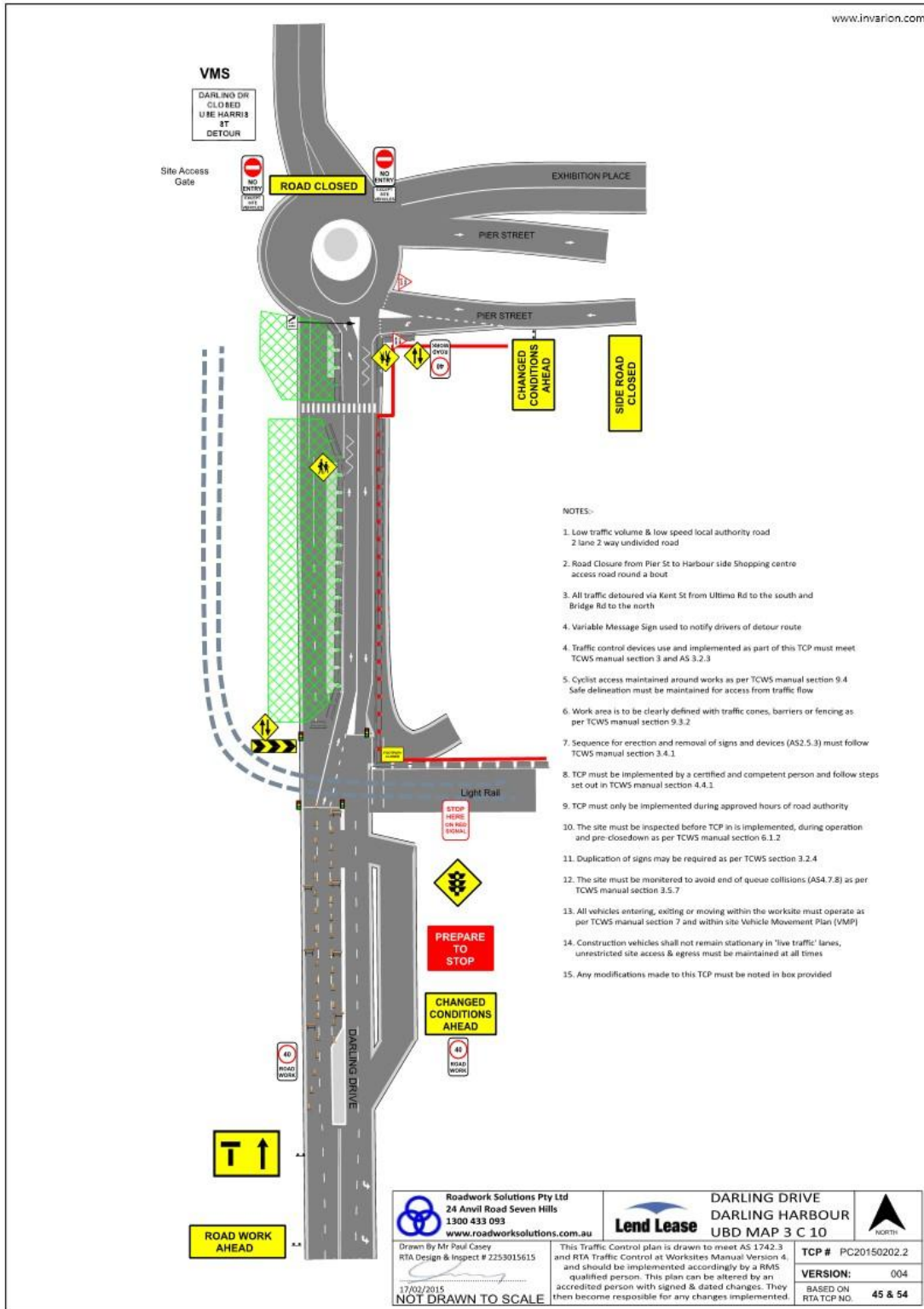

Directional Detour Signage

